



Please RSVP
on or before Feb 24th
Space is limited
[Click here to RSVP](#)

SUNDAY, FEBRUARY 26, 2017

**SADDLE FITTING WITH
SADDLE MAKER CHRISTIAN LOWE OF
PARAMOUNT SADDLERY**

Why is it important to have a saddle that fits both the horse and the rider? Christian will discuss and demonstrate the key factors in how a saddle fits and what we should be looking for as riders to know we are using the best fitting equipment. He will also discuss some of the issues that can arise from poor fitting equipment.

Christian is an experienced rider with a passion for horses. He has worked closely with team vets, travelling to international shows and helping with the day to day management of elite eventers and their equine partners. This was the perfect foundation for his career as a saddle maker and fitter, and the basis for his philosophy. "saddles could and should fit better".



**EQUINE CHIROPRACTIC CARE
VETERINARY SPINAL MANIPULATIVE THERAPY IN
ANIMALS WITH DR. CHRISTINA MOHOS, WELLINGTON**

What is VSMT? How can it be used to benefit canines and equine? Join Dr. Christina Mohos of Wellington Equine Mobile Services, who will present a case study of VSMT and discuss the options available to equine and canine owners on how this alternative approach can work with your regular veterinary care to promote the health and wellbeing of your equine athlete. A case study will be presented along with demonstrations.

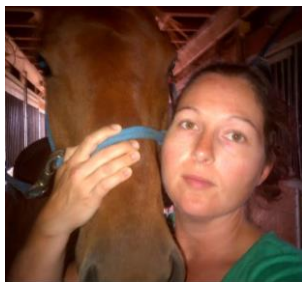

Dr. Christina Mohos graduated from the Ontario Veterinary College with distinction in 2007. She owns and operates her own Equine mobile veterinary clinic servicing the broader Wellington area. She has furthered her training and practical experience completing an Equine Chiropractic Program in 2016. Christina grew up in the Hillsburg area with horses and enjoys casual riding and hiking with her two quarter horse geldings and faithful canine companions Copper and Gizmo.

SADDLE FITTING
10 AM TO 12 NOON
EQUINE CHIROPRACTIC
1 PM TO 3:30

**Participants must
be current 2017
Pony Club members**
**These workshops are
recommended for 12
years of age or older
and D2 and up.**
**Please note this is a
recommend age and
testing level for who it
will most benefit.**

Yu Farm
7724 Stone Rd. East
Guelph Eramosa
1km East of Watson

Contact: Gillian
@ 905-807-1078
Gillian.rosserasmi@gmail.com
With any questions.

Space is limited
1st come 1st serve basis.
Google sign-up sheets to RSVP
on or Before Friday Feb 24.

[Click here to RSVP](#)